

BEING
RESTORATIVE

PROVIDED BY 

Restorative Training

Autumn 2022

Delivered by
Remedi
with
Being Restorative

Table of Contents

Being A Restorative Conference Facilitator 1

Sensitive and Complex Case Training 2

Restorative Practice and Domestic Abuse 3

Being and Inclusive Restorative Practitioner 4

Being Restorative in Education 5

Costs 6

Calendar 7

Being A Restorative Conference Facilitator

Sept 27th, 28th, 29th 2022

Over three days we will explore the theories and principles underpinning Restorative Justice and Practice alongside looking at the process for preparing and delivering an Restorative Justice conference as well as indirect communication and facilitating circles.

The course is highly practical with a chance to learn, practise and hone the skills using case examples based on real conferences facilitated by Remedi. This is the introductory course for anyone looking to start out a career in Restorative Justice or build Restorative Justice into their current role.

Quotes on the course

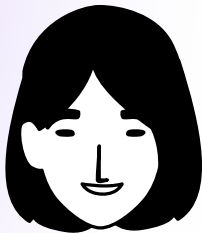

"The trainer's passion for Restorative Justice was infectious. Super empowering and inspiring."



"The course made me feel confident, empowered and empathic."



"This will help me to make others feel supported, heard and validated."

For more details or to book a place, email training@remediuk.org

Sensitive and Complex Case Training

Oct 11th, 12th 2022

If you are Restorative Conference trained and are looking to enhance your skills to be able to facilitate cases of a sensitive and complex nature, this is the course for you. Building on the foundations of our Being a Restorative Conference Facilitator we will explore the additional skills necessary to support individuals affected by crimes such as murder, manslaughter, death by dangerous driving, rape and sexual assault.

We will also look at techniques and methods for working with bereavement and how to develop a trauma informed approach to all your practice.

Quotes on the course

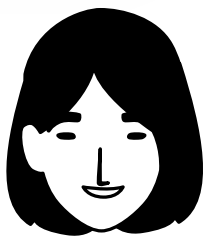

"The trainer was passionate, happy and easy to talk to. I will take away lots from the course particularly the idea of safety building, rather than risk management."



"This will enable me to make others feel safe, supported and understood."



"This course made me feel confident, knowledgeable and safe."

For more details or to book a place, email training@remediuk.org

Restorative Practice and Domestic Abuse

Oct 17th, 18th

The use of Restorative Practice for domestic abuse is a controversial subject. In this course we explore the concerns about its use and also the benefits, using real case examples. Over two days, we will look at the extra knowledge, skills and sometimes counterintuitive procedures needed to deliver Restorative Justice in domestic abuse cases safely.

We will share the safety building models we have developed drawing on best practices used by partner agencies working in the domestic abuse field. The ultimate aim will be to ensure Restorative Justice is inclusive, accessible and safe, fitting with the Code of Practice for Victims requirement for all victim has to be given the opportunity to explore Restorative Justice.

Quotes on the course



"This course really challenged some assumptions I had about Restorative Justice and Domestic Violence. I think it is always important to explore what can be done safely and to be flexible and creative with the process."

For more details or to book a place, email training@remediuk.org



"This course made me feel challenged, confident and knowledgeable."



"This will enable me to feel safe, understood and listened to."

Being an Inclusive Restorative Practitioner

Oct 28th

It is important that our practice is accessible to people of different abilities, needs and life experiences. If Restorative Practice isn't **SAFE** and **INCLUSIVE** in a way that allows everybody to feel **VALUED** and **HEARD** then it isn't fully Restorative.

Facilitated by neurodiverse trainers, this course not just explore the barriers to accessibility, but rather look at Restorative Practices as the solution to inclusion, challenging your understanding and procedures along the way, while providing a range of creative exercises and tools that can open up restorative approaches to everyone.

Quotes on the course ***NEW COURSE***

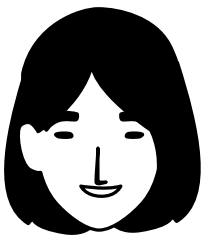

"The trainer was amazing. Really approachable and interactive. I really enjoyed these sessions."



"More quotes incoming!"

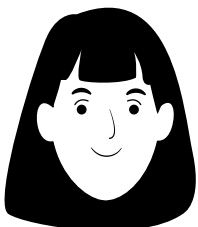

"More quotes incoming!"

**For more details or to book
a place, email
training@remediuk.org**

Being Restorative in Education

Nov 3rd, 4th 2022

Creating a nurturing environment where children feel safe and secure is vital if they are to succeed and thrive socially and academically. Building on nurture principles and trauma informed practice, this course will show how Restorative Approaches can support students and learning in your school and give you the skills to begin implementing them. Be that, conferences and circles for solving conflict, everyday classroom language or embedding an inclusive restorative ethos across the whole school.

Quotes on the course

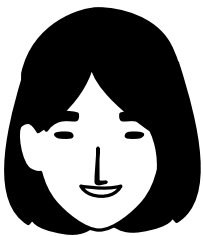

"The training was fantastic. I have used it to resolve disputes in the classroom quickly and effectively. I would love to have more of this training!"



"This will enable me to make others feel safe, valued and included."

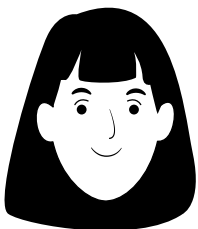

"This course made me feel confident, understanding and able to see the bigger picture."

For more details or to book a place, email training@remediuk.org

Costs

1

**Being A
Restorative
Conference
Facilitator**

£375 per
delegate

2

**Sensitive and
Complex Case
Training**

£250 per
delegate

3

**Restorative
Practice and
Domestic Abuse**

£250 per
delegate

4

**Being
Restorative in
Education**

£250 per
delegate

Location

**The Circle
33 Rockingham Lane
Sheffield
S1 4FW**

Calendar

Date	Course	Contact
27/09/22 28/09/22 29/09/22	Being A Restorative Conference Facilitator	training@remediuk.org
11/10/22 12/10/22	Sensitive and Complex Case Training	training@remediuk.org
17/10/22 18/10/22	Restorative Practice and Domestic Abuse	training@remediuk.org
28/10/22	Being and Inclusive Restorative Practitioner	training@remediuk.org
03/11/22 04/11/22	Being Restorative in Education	training@remediuk.org